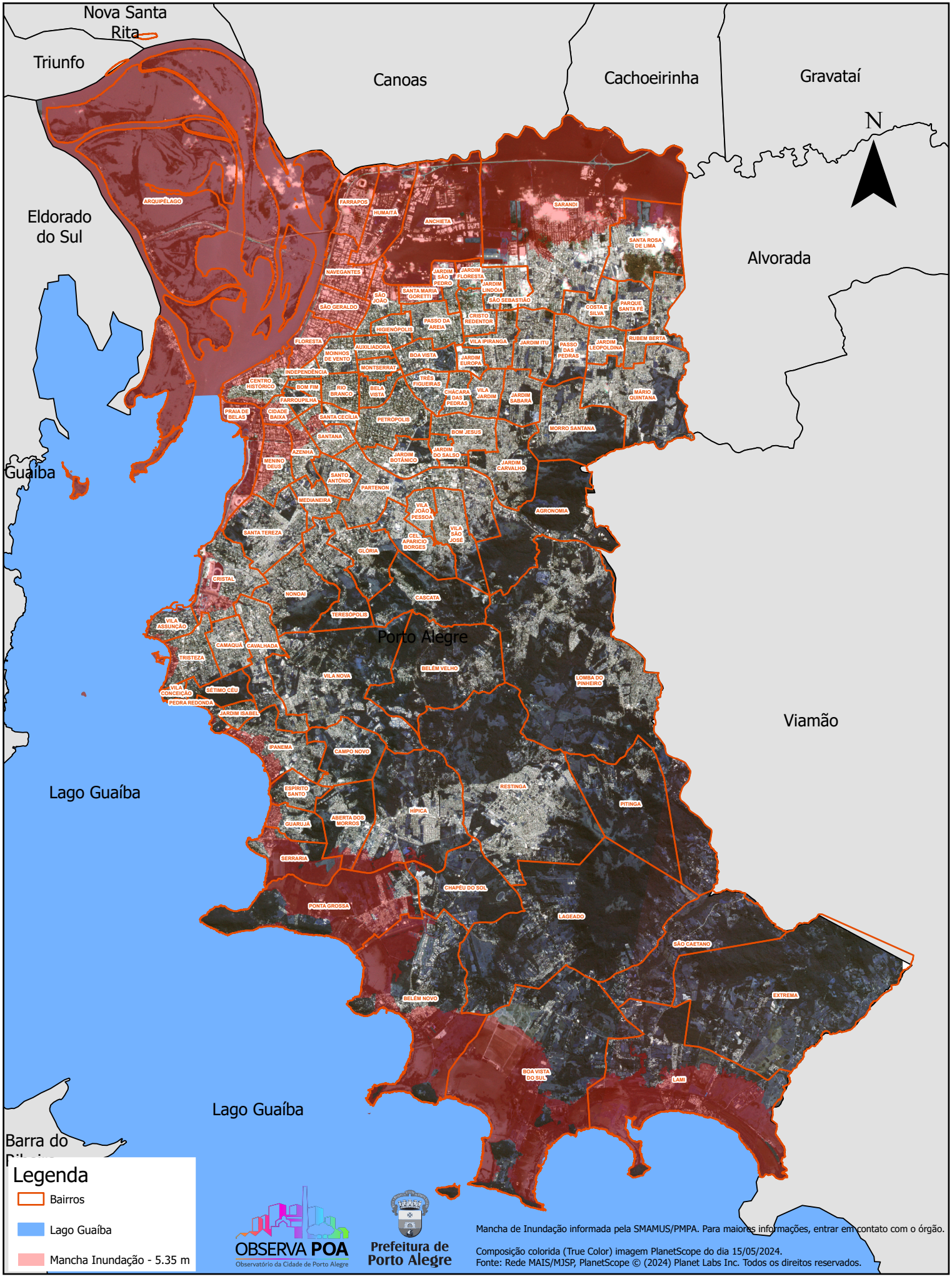ANEXO I - MAPA DE INUNDAÇÃO DE PORTO ALEGRE /RS
Cota 5,35 metros